



2015 Grant Application Aquatic Invasive Species Control Projects

Purpose:

These grants are intended to help fund the control of curly-leaf pondweed, Eurasian watermilfoil or flowering rush.

Deadlines:

Final application deadline for curly-leaf control depends on where the waterbody is located in the state (see county list on page 3).

The final deadline for curly-leaf work in the central and southern part of the state is April 22nd, 2015.

The final deadline for curly-leaf work in the northern part of the state is May 6th, 2015.

If there is a significantly late ice-out in 2015 these deadlines may be extended. If the deadlines are extended it will be announced on the DNR website for this grant program:

http://www.dnr.state.mn.us/grants/aquatic_invasive/control-projects.html

Final application deadline for all other control grants is June 10, 2015.

In order to provide grants in a timely manner, grant applications will be reviewed, and grants written on a first-come, first- served basis. Because of this, this grant program may run out of funds and close before the final application deadline of June 10, 2015.

Please note that the day after the grant application deadline the name and address of all applicants, and the amounts requested become public. All other data is nonpublic until the negotiation of the grant agreement(s) with the selected grantees is completed. After the application review process is completed, all data (except trade secret data) becomes public.

1. In order to receive a grant you must have a 2015 Invasive Aquatic Plant Management Permit for the control project.

- If you already have a 2015 permit; list the permit number here _____, and include a copy of the signed permit with this application.
- If you do not have a permit, please complete and send in a permit application, and include a copy of your permit application with this grant application.

2. Applicant Information

Organization: Lake Sarah Improvement Association

Name: Wade Bemmels

Address: 4514 Shady Beach Circle

Address: Independence, MN 55359

E- Mail: Wade.Bemmels@hotmail.com Phone(s): 612-790-8896

Federal Tax Id Number *(required) 41-169-4232, a MN non-profit org 501c3 in good standing

3. Second Contact (optional):

Name: Nate Uselding Phone: (952) 484-6877

Email address: nluselding@uwalumni.com

4. Lake Information

Lake name: Lake Sarah County: Hennepin

Nearest Town: Loretto DOW# (if known): DOW 27.0191

5. Target plant (check all that apply):

Eurasian watermilfoil Curly- leaf pondweed Flowering Rush

6. Proposed Control method

Mechanical control Chemical control

7. Mail the completed forms to Wendy Crowell, Minnesota Department of Natural Resources, Ecological and Water Resources, Box 25, 500 Lafayette Rd St. Paul, MN 55155, or fax to Wendy at 651-296-1811, or e-mail it to: wendy.crowell@state.mn.us. Applications must be received on or before the application deadline. You may also hand deliver your application on or before this deadline during normal business hours (8:00 a.m. - 4:30 p.m., Monday - Friday).

Your application must be submitted on this application form, and must include either a copy of a signed 2015 Invasive Aquatic Plant Management Permit or a copy of your 2015 permit application. Electronic proposals are encouraged.

You will be notified when your application is received. If you do not receive a notification within a week, please contact Wendy Crowell (651-259-5085).

Counties by location in the state:

Northern counties	Central and Southern Counties	
Curly-leaf application date: May 6	Curly-leaf application date: April 22	
Aitkin	Anoka	McLeod
Becker	Big Stone	Meeker
Beltrami	Blue Earth	Mower
Benton	Brown	Murray
Carlton	Carver	Nicollet
Cass	Chippewa	Nobles
Clay	Chisago	Olmsted
Clearwater	Cottonwood	Pipestone
Cook	Dakota	Ramsey
Crow Wing	Dodge	Redwood
Douglas	Faribault	Renville
Grant	Fillmore	Rice
Hubbard	Freeborn	Rock
Itasca	Goodhue	Scott
Kanabec	Hennepin	Sherburne
Kittson	Houston	Sibley
Koochiching	Isanti	Steele
Lake	Jackson	Swift
Lake of the Woods	Kandiyohi	Wabasha
Mahnomen	Lac Qui Parle	Waseca
Marshall	Le Sueur	Washington
Mille Lacs	Lincoln	Watonwan
Morrison	Lyon	Winona
Norman	Martin	Wright
Otter Tail		Yellow Medicine
Pennington		
Pine		
Polk		
Pope		
Red Lake		
Roseau		
St. Louis		
Stearns		
Stevens		
Todd		
Traverse		
Wadena		
Wilkin		

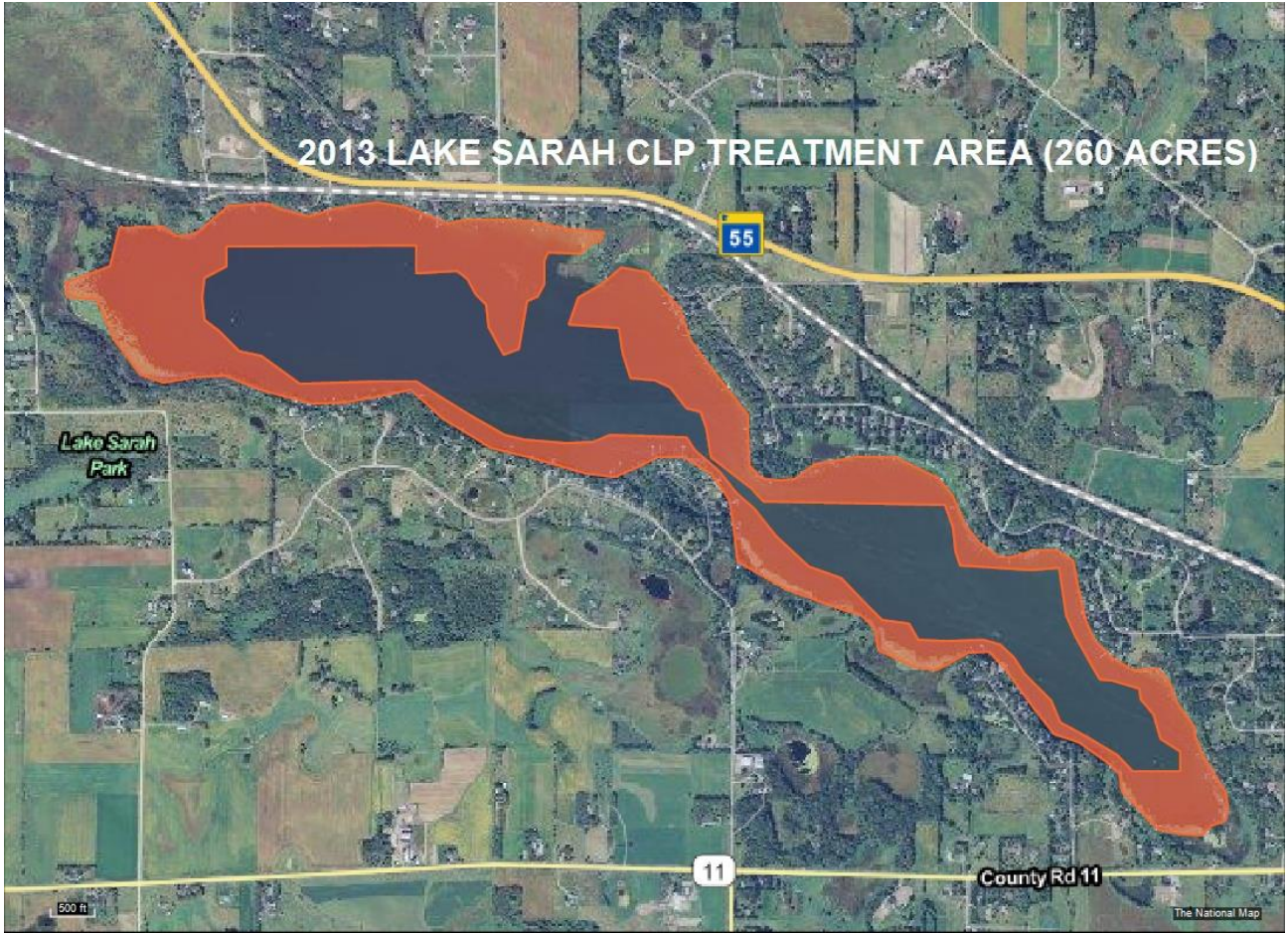

**APPLICATION for an INVASIVE AQUATIC PLANT MANAGEMENT PERMIT
(PLEASE PRINT OR TYPE)**



I. APPLICANT INFORMATION	
Name (First, M., Last): Wade A. Bemmels	Day Time Telephone or Cell Number: 612-790-8896
Organization: Lake Sarah Improvement Association	
Permanent Mailing Address: 4515 Shady Beach Circle Independence, MN 55359	Email Address: Wade.Bemmels@hotmail.com
II. LAKE INFORMATION	
Lake Name (and bay if applicable): Lake Sarah	County: Hennepin
Do you plan to apply for the control grant to support management in this application? Yes <input checked="" type="checkbox"/> No <input type="checkbox"/>	
III. INFORMATION ON PROPOSED CONTROL	
1. Type of Invasive Aquatic Plant (check one only)	
Eurasian watermilfoil <input type="checkbox"/>	Flowering rush <input type="checkbox"/> Other: _____
Curly-leaf pondweed <input checked="" type="checkbox"/>	Purple loosestrife <input type="checkbox"/> (Name of plant)
2. Type of Control Proposed (check all that apply)	
Mechanical Tools/Harvester <input type="checkbox"/>	Herbicide <input checked="" type="checkbox"/>
3. What herbicide(s) or mechanical device - do you propose to use? Aquathol K	
4. Who will be doing the control? The Applicant <input checked="" type="checkbox"/> A Commercial Applicator or Mechanical Control Company <input type="checkbox"/>	
5. If a commercial applicator or harvester will do the control, please provide the company's name and email address: _____	
IV. JUSTIFICATION[S] FOR THE PROPOSED TREATMENT	
a. Enhance recreational use,	<input checked="" type="checkbox"/>
b. Control invasive aquatic plants,	<input checked="" type="checkbox"/>
c. Increase or protect native aquatic plants,	<input checked="" type="checkbox"/>
d. Prevent spread,	<input checked="" type="checkbox"/>
e. Further research or evaluation of invasive aquatic plant control,	<input type="checkbox"/>
f. Other: _____	

APPLICATION for an INVASIVE AQUATIC PLANT MANAGEMENT PERMIT (continued)



Lake Name: Lake Sarah

County: Hennepin

V. PROPOSED TREATMENT AREA(S) (PLEASE CHOOSE ONE OPTION)

I propose to conduct control of invasive aquatic plants in 260 acre(s).

OPTION 1: THIS TREATMENT AREAS HAS BEEN PREVIOUSLY PERMITTED

If you previously received an Invasive Aquatic Plant Management Permit to allow control of an invasive aquatic plant **and** if you propose to treat the same area(s) allowed under a previous permit, please provide that permit number: 14W-3A046.

Note: Proposed treatment areas that were permitted for such treatment in *any* previous year and do not exceed the 15% limit, may be issued a permit for the current year *without field inspection*.

OR

OPTION 2: THIS IS A NEW OR REVISED PERMIT AREA

If you propose to treat new areas that were NOT permitted for such treatment in a previous year, please provide Geographic Digital Data showing the location[s] and dimensions of the proposed treatment area[s]. This includes all necessary electronic files that can be used by the DNR to re-create all polygons, waypoints, track logs, etc.

Note: If necessary, attach an additional sheet[s] to sketch a map of treatment areas. Please include a 'North' arrow and location(s) of areas where control is proposed. You may also attach additional information as needed.

VI. FEE INFORMATION: There is no fee required for Invasive Aquatic Plant Management permits.

VII. ENCLOSURES Geographic Digital Data Sketch/Map Form with multiple signature[s]
 Request for a waiver of the requirement for signatures Other :

I hereby apply for a permit to destroy aquatic vegetation or aquatic nuisance as described above. I understand that the management of invasive aquatic plants is subject to rules of the Commissioner of Natural Resources. *By signing this application, I attest that I own, lease or control land at the address listed above. The information submitted and the statements made concerning this application are true and correct to the best of my knowledge.*

VIII. SIGNATURES

1. Applicant's signature: Wade Bemmels Date: January 30, 2014
2. Form with multiple dated signatures of approval by landowners whose shorelines may be treated OR,
3. Request for a signature waiver

